



NATHAN LITTLEBOY

POWERED BY  
**exp**™ UK

@ nathan.littleboy@exp.uk.com

 nathanlittleboy.exp.uk.com

 07880 496 470



28 Robbins Close, Bradley Stoke

£375,000

3 1 2





- Three Bedroom Semi Detached
- Conservatory
- Reffited Kitchen
- Cul-De-Sac Location
- Modern & Contemporary Decor
- Driveway Parking For 3/4
- Reffited Bathroom
- Property Ref NL0321





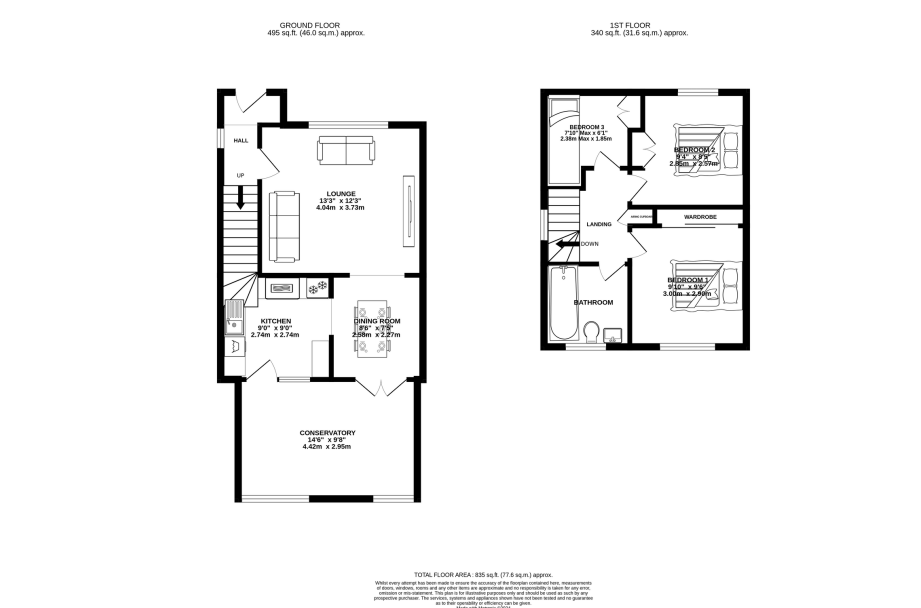

An aerial photograph of a residential street. The central focus is a two-story brick house with a dark tiled roof, white-framed windows, and a light blue front door. To the left of this house is a large, paved driveway and a detached garage with two dark doors. A curved asphalt road runs along the bottom left. To the right of the central house is a small green lawn and a paved area. Further right, there's a garden area with a black fence, a small table, and some outdoor furniture. In the background, other similar brick houses line the street, and a white car is parked on the road. The sky is blue with some clouds.